TOAD (Live)

As recorded by Cream

(From the 2005 Album ROYAL ALBERT HALL LONDON MAY 2-3-5-6, 200

Transcribed by Slowhand

Music by

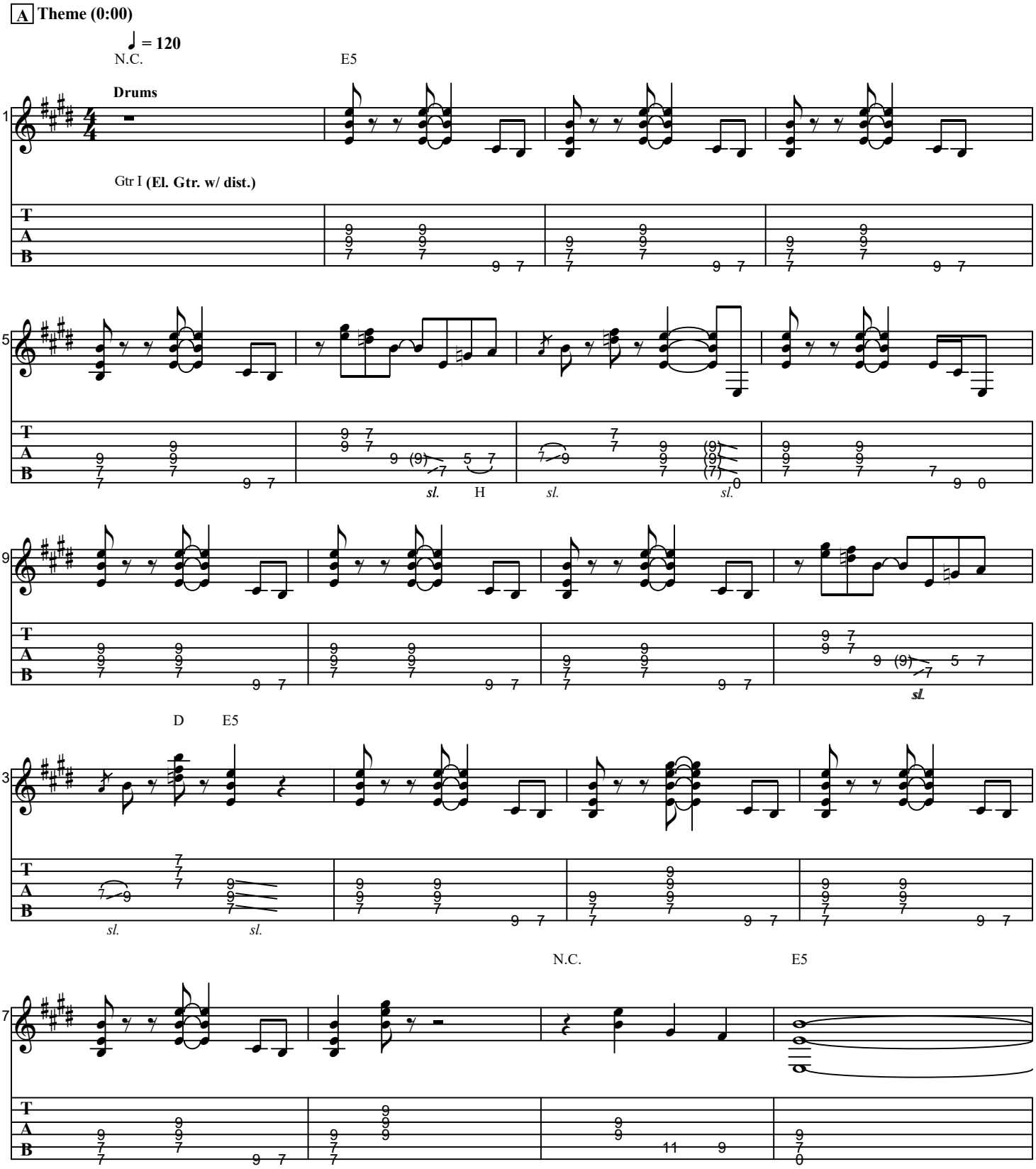

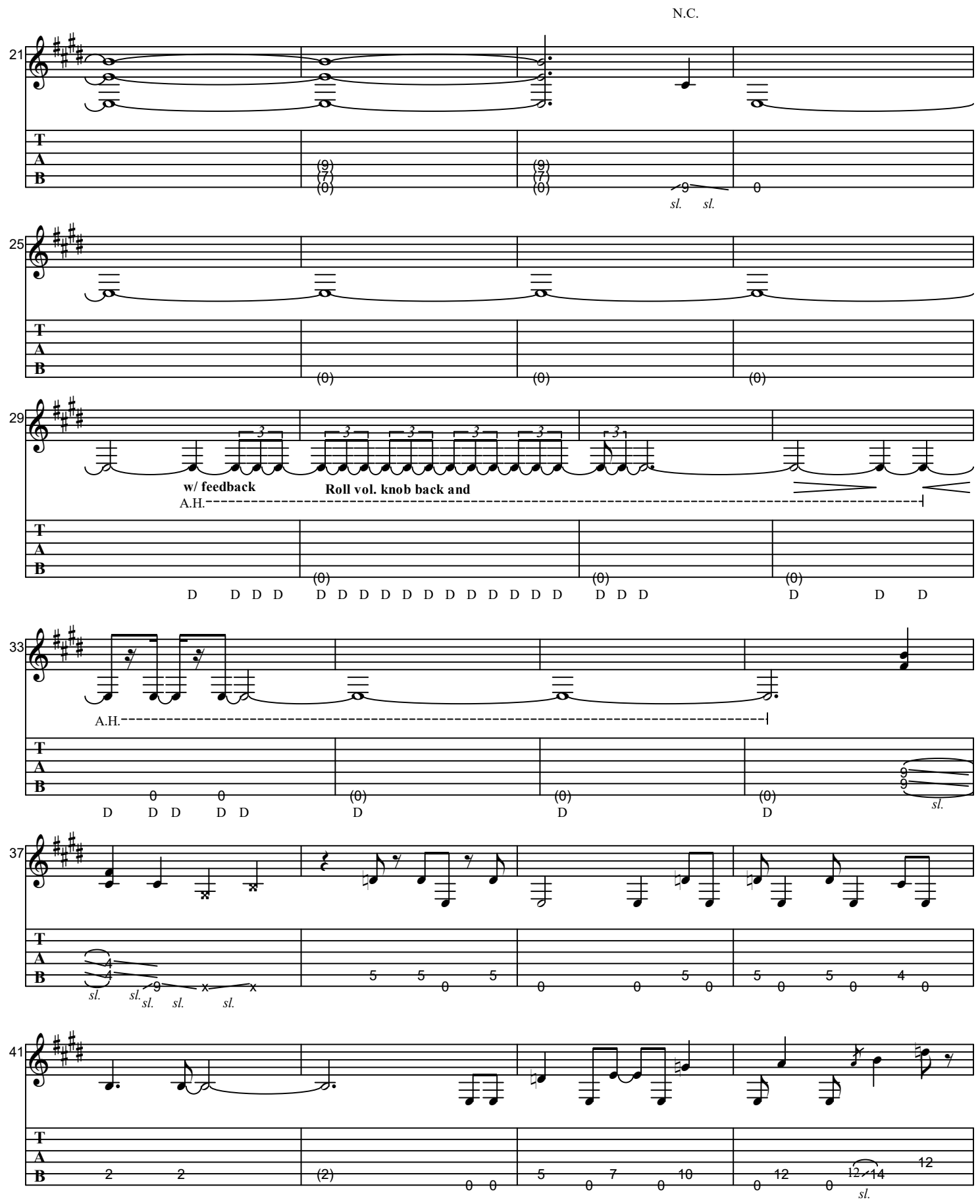
N.C.
21
25
29
w/ feedback
Roll vol. knob back and
A.H.
33
37
41

B Drum Solo (1:32)
E5
N.C.
E5
45
T
A
B
14 14 12
14 14 12
sl.
9
9 11
H
9 7
sl.
9
9
7
48
4
T
A
B
C Outro (9:27)
E5
52
T
A
B
9 9 7
9 9 7
9 7
9 7
9 7
9 7
9 7
9 7
9 7
9 7
9 7
9 7
9 7
9 7
rit.
N.C.
E5
56
T
A
B
9
9
9
7
7
7
9
11
9
sl.
2
2
0
(2)
(2)
(0)
7
sl.
sl.